Brown Eyed Girl

Intro Riff

Moderately ♩ = 140

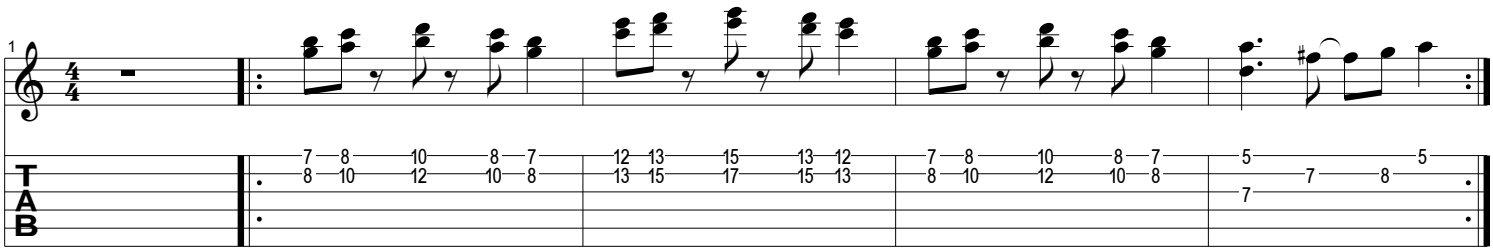
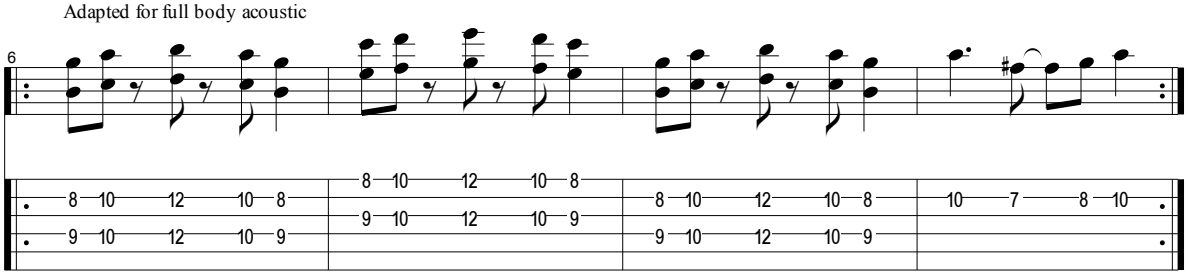
Adapted for full body acoustic